Camanna RM William Shakespeare

(**Lineage on next page**)

Sire: Pholia Farm SMRD Reliance Moon

Sire's Sire: SG Sugar Moon Rocky Dolby +*B AEV 80

Sire's Dam: Pholia Farm HB Grenache 7*M VVVV 85

Dam: SGCH Rosasharn UN Bumble B 5*M EEEE 92

Dam's Sire: AGS Rosasharn's TL Unregrettable

Dam's Dam: SG AGS Rosasharn's UMT Honey Bee 4*D 4*M VVEE 88

Click HERE for full pedigree

Linear Appraisals:

Highlights/Show Record:

- His daughter, SG 4 Love WS Queen Anne's Lace 1*M +EVV 87 (3-11) earned her AR* in volume, protein, and butterfat, and peaked in 2020 at 6.4 lbs. (4Love Farm, Emma Truet); she also made the 2020 Elite Doe list.

Shakespeare–

Photo courtesy of 4Love Farm

Shakespeare's Lineage –

Shakespeare's Dam -SGCH Rosasharn UN Bumble B 5*M

Photo courtesy of Anna of Camanna's Sweet Paradise

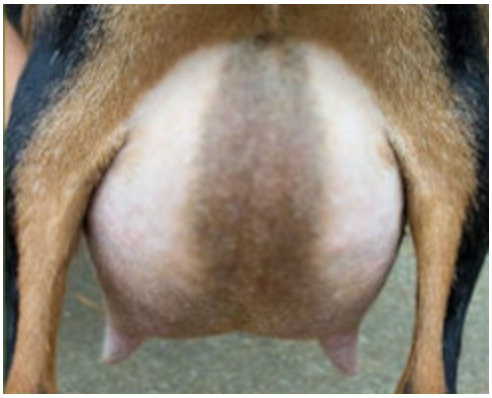

Shakespeare's Dam - SGCH Rosasharn UN Bumble B 5*M

Photo courtesy of Anna of Camanna's Sweet Paradise

Shakespeare's Dam's Dam - ARMCH SG Rosasharn's UMT Honey Bee 4*M

Photo courtesy of Rosasharn Farm

Shakespeare's Dam's Sire - Rosasharn's TL Unregrettable *S

Photo courtesy of Rosasharn Farm