Anchors Aweigh CMB CaptainCall *B

(Lineage on next page**)**

Sire: CH Rosasharn PLW Call MeThe Breeze *B VVE 88

Sire's Sire: Rosasharn Prince Liteningwhelk *B EEE 91

Sire's Dam: Rosasharn SH Lyric 5*M 6*D

Dam: GCH Castle Rock White Squall 1*M VEEV 88

Dam's Sire: Camanna OMF Jimson Weed +B

Dam's Dam: SGCH Castle Rock Polar Vortex VEEE 91

Click HERE for full pedigree

Linear Appraisals:

Highlights/Show Record:

-

CaptainCall –

Photo courtesy of Anchors Aweigh Farm

CaptainCall's Lineage –

CaptainCall's Dam - GCH Castle Rock White Squall 1*M

Photo courtesy of Anchors Aweigh Farm

CaptainCall's Sire - CH Rosasharn Call MeThe Breeze *B VVE 88

Photo courtesy of Anchors Aweigh Farm

CaptainCall's Dam - GCH Castle Rock White Squall 1*M

Photo courtesy of Anchors Aweigh Farm

CaptainCall's Sire's Dam - Rosasharn SH Lyric 5*M

Photo courtesy of Rosasharn Farm

CaptainCall’s Dam’s Dam (as a first freshener) - SGCH Castle Rock Polar Vortex VEEE 91

Photo courtesy of Sarah Hawkins, Castle Rock Farm

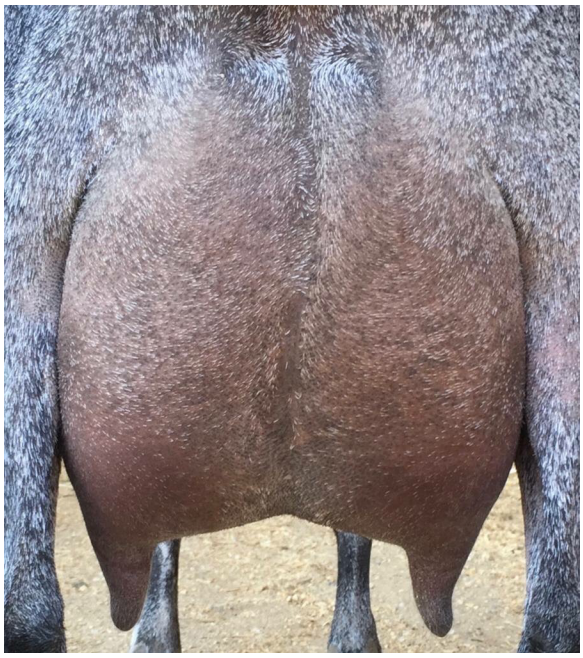

CaptainCall’s Dam’s Dam (as a first freshener) - SGCH Castle Rock Polar Vortex VEEE 91

Photo courtesy of Sarah Hawkins, Castle Rock Farm

CaptainCall’s Sire’s Dam - Rosasharn SH Lyric 5*M

Photo courtesy of Short on Heaven Farm

CaptainCall’s Sire’s Dam’s Dam (yes, that’s correct…) - Rosasharn P Haiku.

Photo courtesy of Rosasharn Farm

CaptainCall's Sire's Sire's Dam - GCH Rosasharn TL Queen Bee 5*M VEEE 91

Photo courtesy of Rosasharn Farm

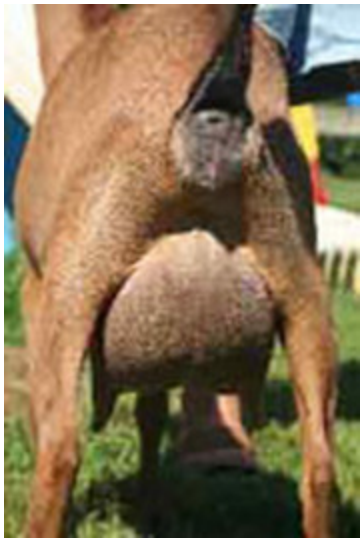

CaptainCall's Sire's Dam's Dam (yes, that's correct haha!) - Rosasharn P Haiku.

Photo courtesy of Rosasharn Farm

CaptainCall's Sire's Sire's Dam - GCH Rosasharn TL Queen Bee 5*M VEEE 91

Photo courtesy of Rosasharn Farm

CaptainCall's Sire's Sire - Rosasharn Prince LiteningWhelk *B EEE 91

Photo courtesy of Rosasharn Farm